

Direktion in-C-

Wir wollen zu Land ausfahren

(LA MONTANARA)

Mitwirkung 4 stimmiger Männerchor möglich

(5:00)

Bearb. für Blasorchester v. Hans Blank

Marschmäßig

# Das Lied der Berge

22

Holz

*p*

Th/Bar

*mf*

*mf* Horn

29

Holz

*p*

Trpt. Dä.

36

*cresc.*

*f*

*cresc.*

*f*

*cresc.*

*f*

43

Meno

*p*

*p* Trpt.

*p*

Fine

21

50

*poco cresc.* *f* *poco sostenendo*

*poco cresc.* *f* *poco sostenendo*

*poco cresc.* *f*

57

*Largo espressivo*

*p* Holz

*Solo*

*mp* Th/Bar

Horn

*p*

64

71

*sostenuto*

*cresc.* *dim.* *p* *Solo*

*cresc.* *dim.* *mf*

*cresc.* *dim.* *p*

Heia Safari -4-

Marschmäßig

Horn Solo

78

f Trpt. Sp. Dämpfer mf

D.S. Horn A 8v... mp

84

mf Hörner f mf

91

mf Hörn f Schlgs. mf

98

mf Hörn p Trpt. Dämpfer (sp.) mf

1986

Flöte

Wir wollen zu Land ausfahren

Potpourri

Bearb. für Blasorchester von Hans Blank

Marschmäßig

Oboe

Wir wollen zu Land ausfahren

Potpourri

Bearb. für Blasorchester von Hans Blank

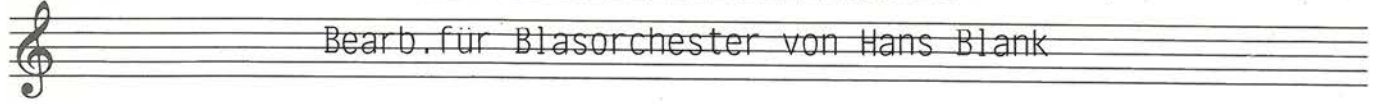

Marschmäßig

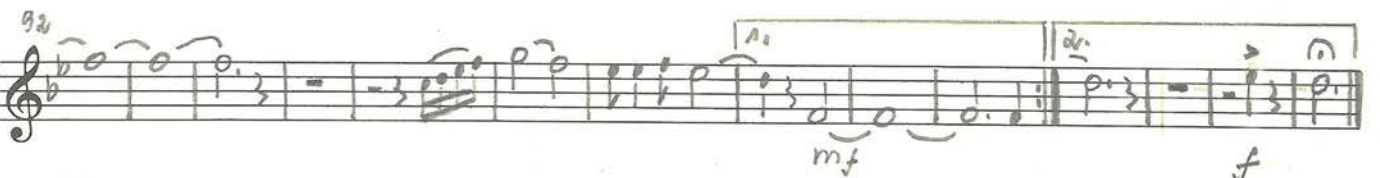
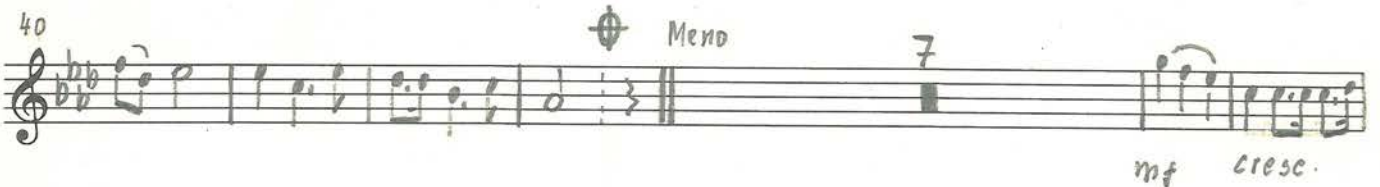
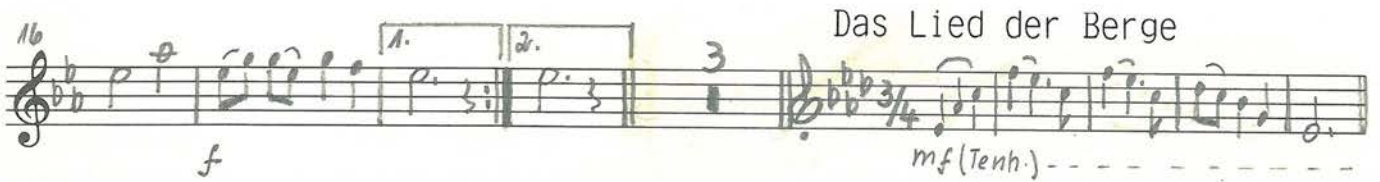

Fagott

Wir wollen zu Land ausfahren

Potpourri

Bearb. für Blasorchester von Hans Blank

Marschmäßig

mf mf p

9

17 *p* *mf* *f* *mf rit.* *mf* Das Lied der Berge

25 *mf*

36 *cresc.* *f* *Meno* *Fine* *p*

46

55 *Largo espr.* *cresc.* *mf Bariton*

65

73 *sostenuto* *p* *cresc.* Heia Safari

82 *Marschmäßig*

93

102 *f*

Es-Klarinette

Wir wollen zu Land ausfahren

Potpourri

Bearb. für Blasorchester von Hans Blank

Marschmäßig

Das Lied der Berge

*Cresc.* *f*

Largo espressivo

Heia Safari

Marschmäßig

1.B-Klarinette

Wir wollen zu Land ausfahren

Potpourri

Bearb.für Blasorchester von Hans Blank

Marschmäßig

# 2.B-Klarinette Wir wollen zu Land ausfahren Potpourri

Bearb. für Blasorchester von Hans Blank

## Marschmäßig

9

mf p mf

17

Das Lied der Berge

mf rit p cresc.

40

Meno

Fine p

poco cresc. f sostenendo

60 Largo

espressivo

cresc. p sostenuto

79 Heia Safari

Marschmäßig

mf

90

f

3.B-Klarinette

Wir wollen zu Land ausfahren

Potpourri

Bearb. für Blasorchester von Hans Blank

Marschmäßig

9

*mf* *p* *mf*

16

Das Lied der Berge

*f* *mf* *rit.* *p*

26

*p* *f*

39

Meno

*cresc.* *f* *Fine*

49

*poco cresc.* *f* *sostenendo*

60

Largo

*p espressivo*

71

*cres.* *p sostenuto* *D.S. al Fine*

79

Heia Safari

Marschmäßig

*mf*

89

*f*

97

*f*

Baß-Klarinette

Wir wollen zu Land ausfahren

Potpourri

Bearb. für Blasorchester von Hans Blank

Marschmäßig

79 Heia Safari

Marschmäßig

1. Es-Alt-Sax.

Wir wollen zu Land ausfahren

Potpourri

Marschmäßig

Bearb. für Blasorchester von Hans Blank

mf mf p

p mf

mf rit. p mf

cresc.

f fine p

cresc f sostenendo

Largo espressivo p

cresc. dim p sostenuto D.S. al Fine dann

f Horn-Solo mf

mf Horn f

2.Es-Alt-SAX.  
Marschmäßig

Wir wollen zu Land ausfahren  
Bearb.für Blasorchester von Hans Blank

Potpourri

1-9

*mf* *mf* *p*

10-19

*p* *mf* *f*

20-30

Das Lied der Berge

*mf* rit. *p* *mf*

31-41

cresc. *f*

42-51

Meno

Fine *p*

52-67

Largo 8

cresc. *f*

68-78

cresc. dim. *p*

79-88

Heia Safari Marschmäßig

2. Tpt. *mf*

89-97

98-104

Tpt. *mf* Horn *f*

Tenor-Sax.

Wir wollen zu Land ausfahren

Potpourri

Marschmäßig

Bearb. für Blasorchester von Hans Blank

mf mf p p

mf

Das Lied der Berge

mf rit. p mf

cresc. f

fine p meno

cresc. f sostenendo Largo Bariton mp

espressivo cresc.

mf D.S. al Fine dann Heia Safari mf

84 Marschmäßig

✓

Bariton-Sax.

Wir wollen zu Land ausfahren  
Bearb. für Blasorchester von Hans Blank

Potpourri

Marschmäßig

mf mf p

p mf

Das Lied der Berge  
mf rit- p mf

cresc. f

Meno  
Fine p

cresc. f

Largo espressivo  
p

Heia Safari  
D.S. al Fine dann p

Marschmäßig  
mp Pauken

1.  
2.

Flügelhorn I Wir wollen zu Land ausfahren Potp.  
Marschmäßig Bearb.für Blasorchester von Hans Blank

9  
f Tpt. D. *p*

*p* *mf*

17 *f* *f* Tpt. D. *rit.* *p* Das Lied der Berge  
1. 3. Klar.

26 *mf*

36 *cresc.* *f* *Meno* *Fine* *p* 1. Tpt.

45 *Flgh.* *cresc.*

55 *f* *p* 1. 3. Klar. *Largo espressivo*

66 *Flgh.* *cresc.* *sostenuto* *dim.* *p*

77 *D.S. al Fine al* *Heia Safari* *f* 1. Tpt. D.

82 *Marschmäßig* *mf*

90

99 *Trpt. D.* *1. Horn* *f*

Flügelhorn II Wir wollen zu Land ausfahren Potp.  
Marschmäßig Bearb.für Blasorchester von Hans Blank

mf p

10 p mf f

18 1. 2. 2. Klar. p

Das Lied der Berge

28 mf

37 cresc f Fine p 2. Trpt. Meno

46 Flgh. cresc. f

56 Largo espressivo p 2. Klar.

66 Flgh. cresc. p

76 sostenuto D.S. al Fine dann Heia Safari Marschmäßig mf

88 1. 2.

1. Trompete

Wir wollen zu Land ausfahren

Potpourri

Bearb. für Blasorchester von Hans Blank

Marschmäßig

offen

f sp. Dämpfer

mf

p

8

17

f

Sp. Dämpfer

Das Lied der

rit.

3/4 Holz

25

Berge

f

Sp. D.

mf

39

4

Meno (offen)

Fine

p

49

cresc.

f

sostenendo

59

Largo espressivo

p 1. B-Klar.

72

Trpt.

sostenuto

dim.

p

D. S. al Fine dann

79

Heia Safari

Marschmäßig

86

sp. Dä.

f Horn Solo

Trpt. Solo

offen

mf

95

solo

Sp. Dä.

f

1. Horn

2. Trompete

Wir wollen zu Land ausfahren

Potpourri

Bearb. für Blasorchester von Hans Blank

Marschmäßig

offen

f 1. Trpt. sp. Dä.

mf

p

8

16

p

mf

Sp. Dä.

f 1. Trpt.

rit.

23 Das Lied der Berge

p Holz

Trpt. Dä.

36

4

Meno

arosc.

Fine

p

48

cresc.

f

sostenendo

57 Largo espressivo

p 2. B-Klar.

69

Trpt.

sostenuto

D.S. al Fine

79 Heia Safari

f

Horn Solo

solo

2. Trpt.

Marschmäßig

offen

mf

86

95

1. solo

2.

sp. Dämpfer

f

3. Trompete

Wir wollen zu Land ausfahren

Potpourri

Bearb. für Blasorchester von Hans Blank

Marschmäßig

1 f 1. Trpt. Sp. Däm. 8

offen mf

16 p

mf

24 der Berge f

f 1. Trpt. Sp. D. rit. 3 p Holz

Sp. D. 2

38 mf

Meno

49 cresc. Fine

59 Largo espressivo cresc. f Sostenendo

p 3. Klar.

71 Trpt. sostenuto

79 Heia Safari dim. p Marschmäßig

f 1. Trpt. (Sp. D.)

offen mf

88

96 sp. Dämpfer

f

Horn I/II in-Es- Wir wollen zu Land ausfahren

Potpourri

Bearb. für Blasorchester von Hans Blank

Marschmäßig

23 Das Lied der Berge

43 Fine

51 Largo espressivo

63 Heia Safari

77

85

Horn III/IV in-Es- Wir wollen zu Land ausfahren

Potpourri

Bearb. für Blasorchester von Hans Blank

Marschmäßig

Tenorhorn I

Wir wollen zu Land ausfahren

Potpourri

Bearb. für Blasorchester von Hans Blank

Marschmäßig

9 *mf* *mf* *p*

18 *p* *mf*

27 *mf* *rit.* *mf* *f*

Das Lied der Berge

40 *mf* *Meno* *cresc.*

49 *f* *Fine* *p*

59 *Largo espressivo* *cresc.* *f*

69 *mp Solo*

79 *Heia Safari* *Marschmäßig* *cresc.* *dim* *Sostenuto* *mf* *D.S. al Fine*

88 *f* *mf*

97 *1. Horn* *f*

Tenorhorn II/III Wir wollen zu Land ausfahren

Potpourri

Bearb. für Blasorchester von Hans Blank

Marschmäßig

1 *mf* *mf* *p*

8 *p* *mf* *mf*

15 *f* *mf* *rit.*

Das Lied der Berge

23 *mf* *mf*

36 *cresc.* *f* *Meno* *Fine* *p*

46 *cresc.* *f*

Largo espressivo

56 *p*

68 *cresc.* *p* *D.S. al Fine*

79 Heia Safari

Marschmäßig

79 *mf*

88 *f*

97 *f*

Bariton

Wir wollen zu Land ausfahren

Potpourri

Bearb. für Blasorchester von Hans Blank

Marschmäßig

1. Posaune

Wir wollen zu Land ausfahren

Potpourri

Bearb. für Blasorchester von Hans Blank

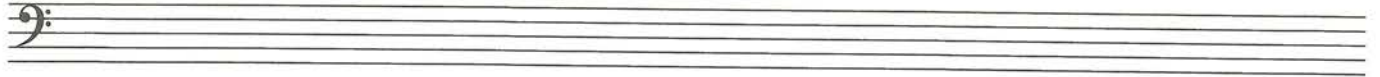

Marschmäßig

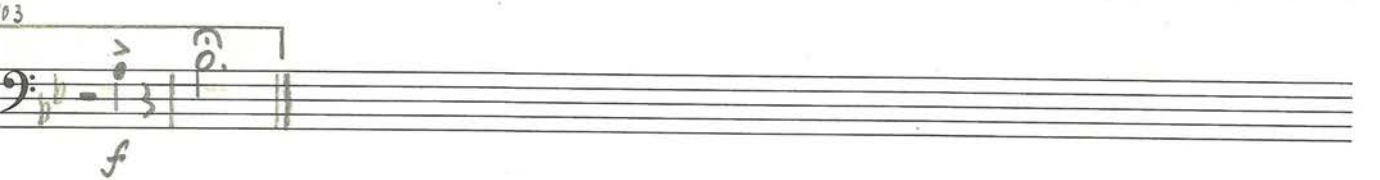
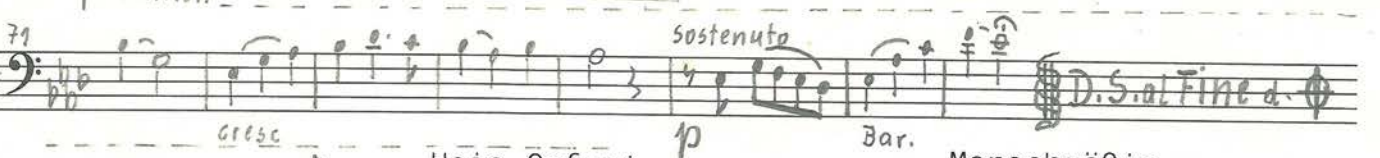
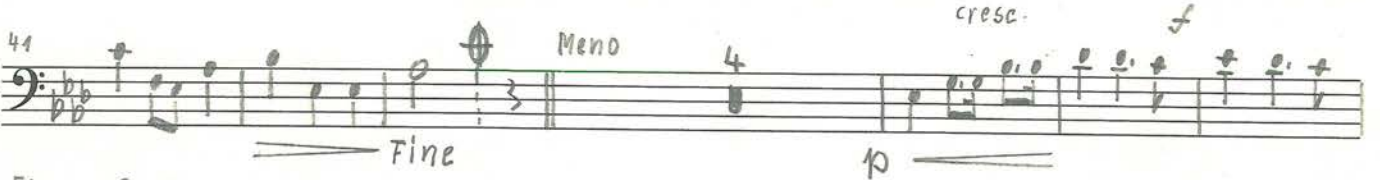
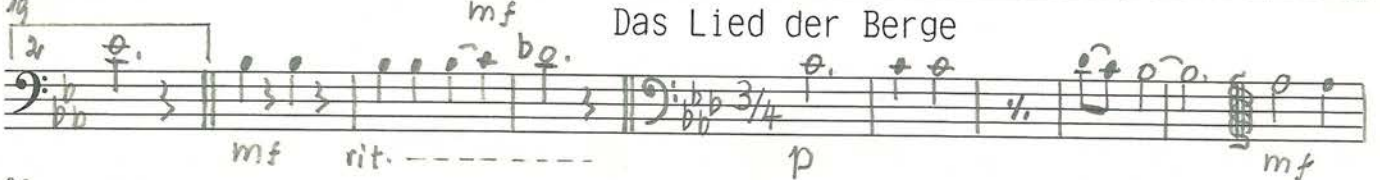

2. Posaune

Wir wollen zu Land ausfahren

Potpourri

Bearb. für Blasorchester von Hans Blank

Marschmäßig

11 *mf* *mf*

Das Lied der Berge

20 *mf* rit. *p* *mf*

30 *cresc.* *f*

41 *Fine* *p*

Largo espressivo

50 *cresc.* *f*

58 *p*

Heia Safari

68 *p*

77 *D.S. al Fine* *p*

Marschmäßig

82 *mf*

91 *f*

100 *f*

3. Posaune

Wir wollen zu Land ausfahren

Potpourri

Bearb. für Blasorchester von Hans Blank

Marschmäßig

mf mf

9

17 *p* *mf* Das Lied der Berge

24 *f* *mf* rit. *p*

24

36 *mf* *Meno*

36 *cresc.* *f* *Fine* *p*

45

54 *f* *p* Largo espressivo

54

64 *cresc.*

64

74 *p* Heia Safari

74 *D.S. al Fine*

80 *p* Marschmäßig

80

91 *mf*

91

99

111 *f*

Tuba I

Wir wollen zu Land ausfahren

Potpourri

Bearb. für Blasorchester von Hans Blank

Marschmäßig

9 *mf* *mf* *p*

17 *f* *mf* *rit.* *p* Das Lied der Berge

25 *mf*

37 *resc.* *f* *Fine* *p*

46

54 *f* *p* *resc.* *Largo espressivo*

64

74 *p* Heia Safari

81 *Marschmäßig* *p* *mf*

91

99 *f*

Tuba II

Wir wollen zu Land ausfahren

Potpourri

Bearb. für Blasorchester von Hans Blank

Marschmäßig

9 *mf* *mf* *p*

17 *p* *mf* *f* *mf* *rit.* *p* *3/4* *p*

25 *f* *mf* *rit.* *p*

37 *mf*

46 *cresc.* *f* *fine* *p*

55 *cresc.* *Largo espressivo*

66 *f* *p*

76 *sostenuto* *cresc.* *dim.* *Heia Safari*

81 *p* *Marschmäßig*

91 *mf*

99 *f*

1. 2.

Schlazzeug

Wir wollen zu Land ausfahren

Glocken

Tom-Tom

Potpourri

Bearb. für Blasorchester von Hans Blank

Marschmäßig

Das Lied der Berge

Largo espressivo

79 Heia Safari

Marschmäßig

Pauken

Wir wollen zu Land ausfahren

Potpourri

Bearb.für Blasorchester von Hans Blank

Marschmäßig

B/E<sub>s</sub> *mf* *mf*

10

20 *mf* *f*

Das Lied der Berge

31 *mf* *rit.* Es/As *mf*

44 *Meno* *p* *cresc.* *Fine*

55 *Largo espressivo* *p* *cresc.*

67 *dim.* *pp*

78 *D.S. al Fine dann*

79 Heia Safari *Marschmäßig*

F/B *p* *mf*

87 2 3 4 5 6 7 8 9 10 11 12 *f*

100